Once you park, we will give you a **free shuttle bus ride** to the medical center. All shuttle buses are **handicap accessible** – this includes wheelchair accessibility. There are handicap parking areas next to each shuttle stop. The SHUTTLE SCHEDULE is at the end of this document.

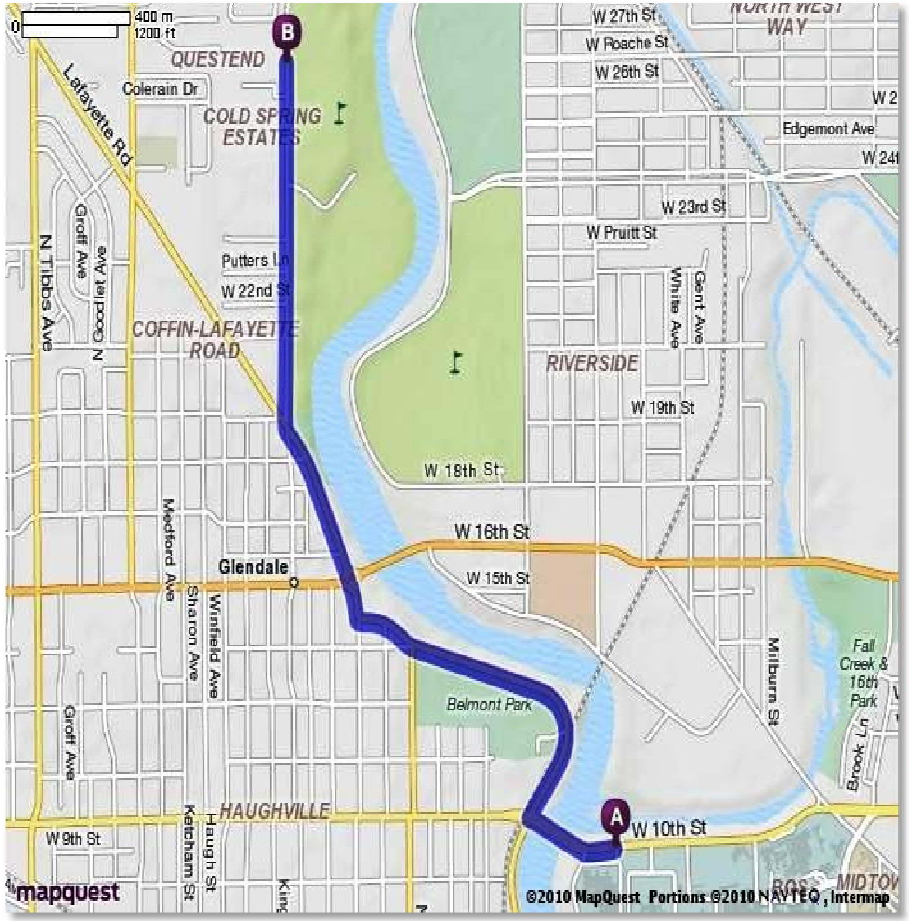

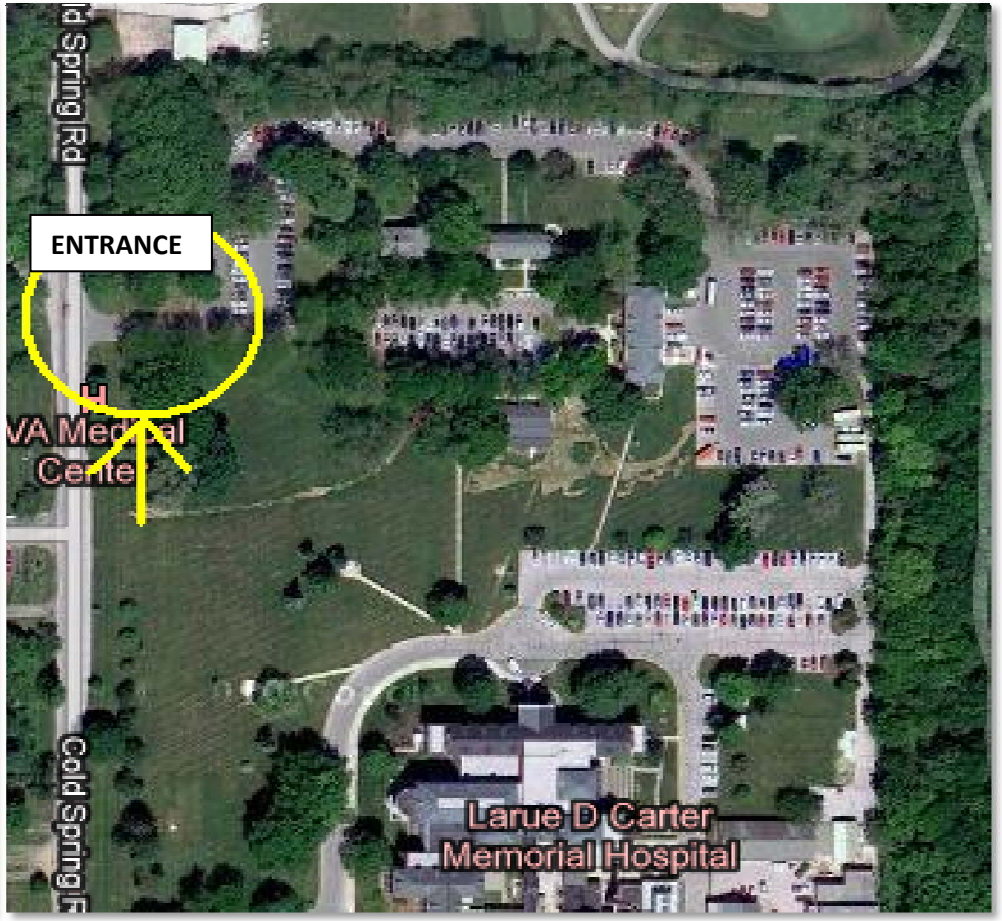

2601 Cold Spring Road

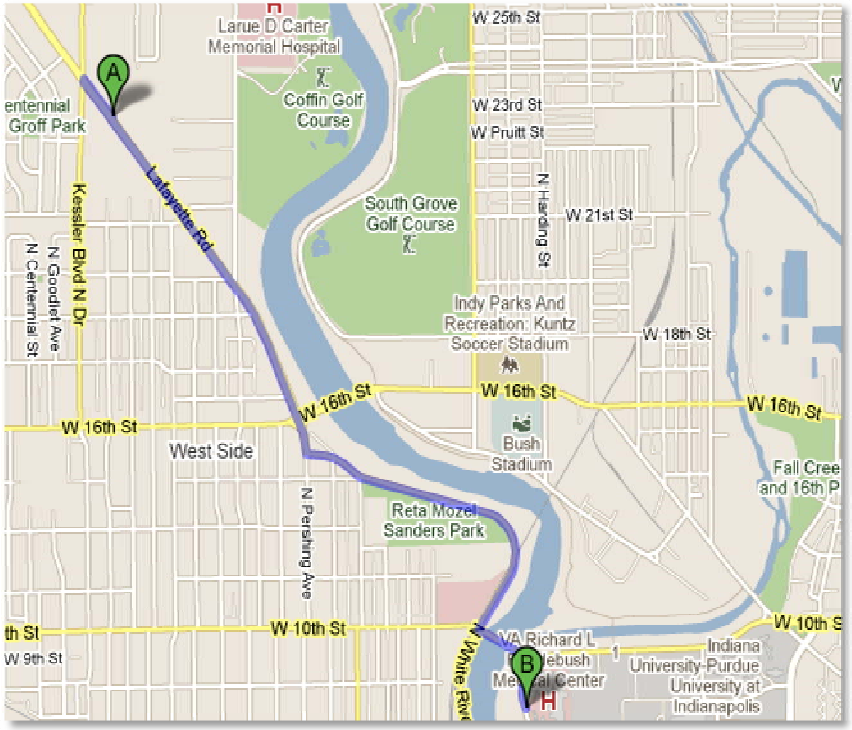

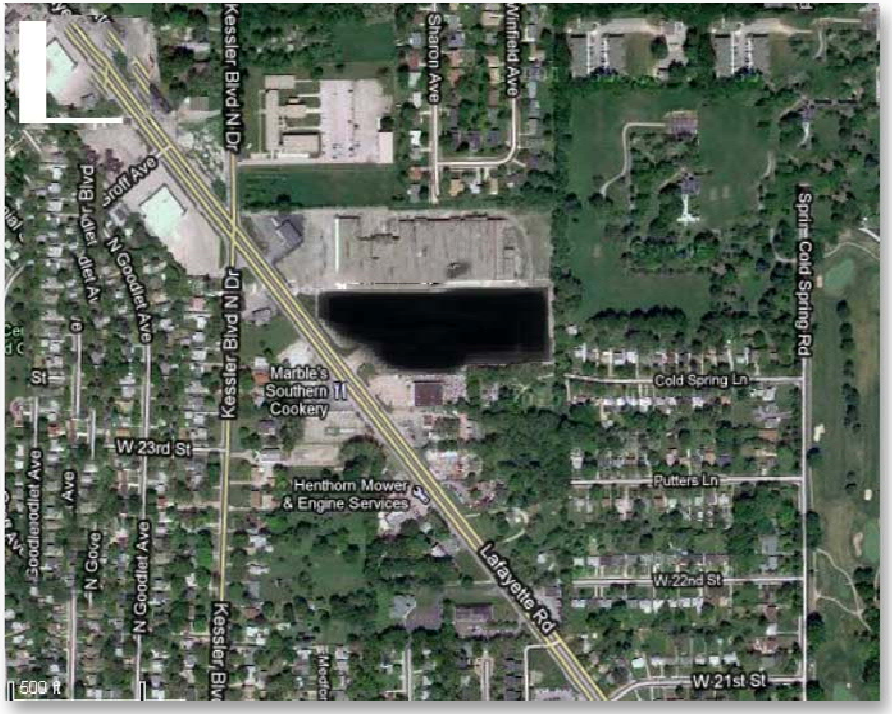

Our newest lot is on Lafayette Road. 500 spots. Secure fencing.

DixieLand
2333 Lafayette Road

Shuttle Schedule

It runs approximately every 10 minutes during peak demand (5:30am – 9:30am) and (2:30pm – 6:00pm). It runs approximately every 15 minutes during non-peak hours.

It runs approximately every 20 minutes during non-peak hours.

The last shuttle leaves from the VAMC at 8:40 pm

Shuttles are handicapped accessible and offsite parking offers convenience for you.

For more information and maps, visit our webpage:
http://www.indianapolis.va.gov/visitors/parking.asp

Parking at Stout Field will continue until October 1, 2011. At that time, DixieLand and Cold Spring Road will remain the two offsite parking lots.

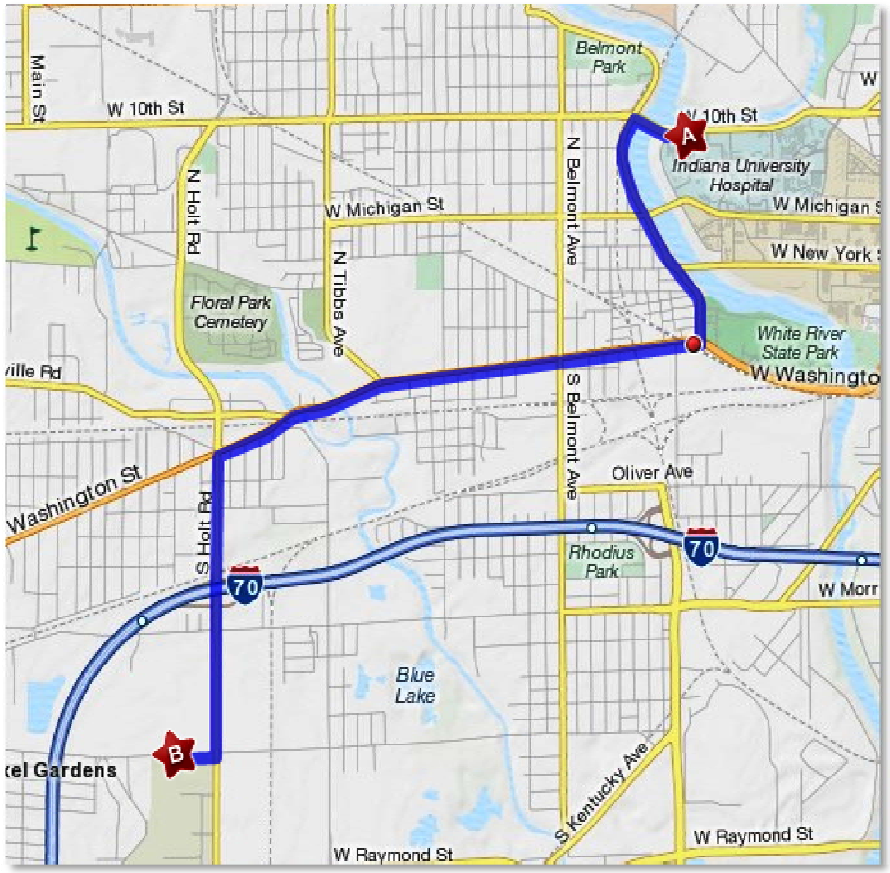

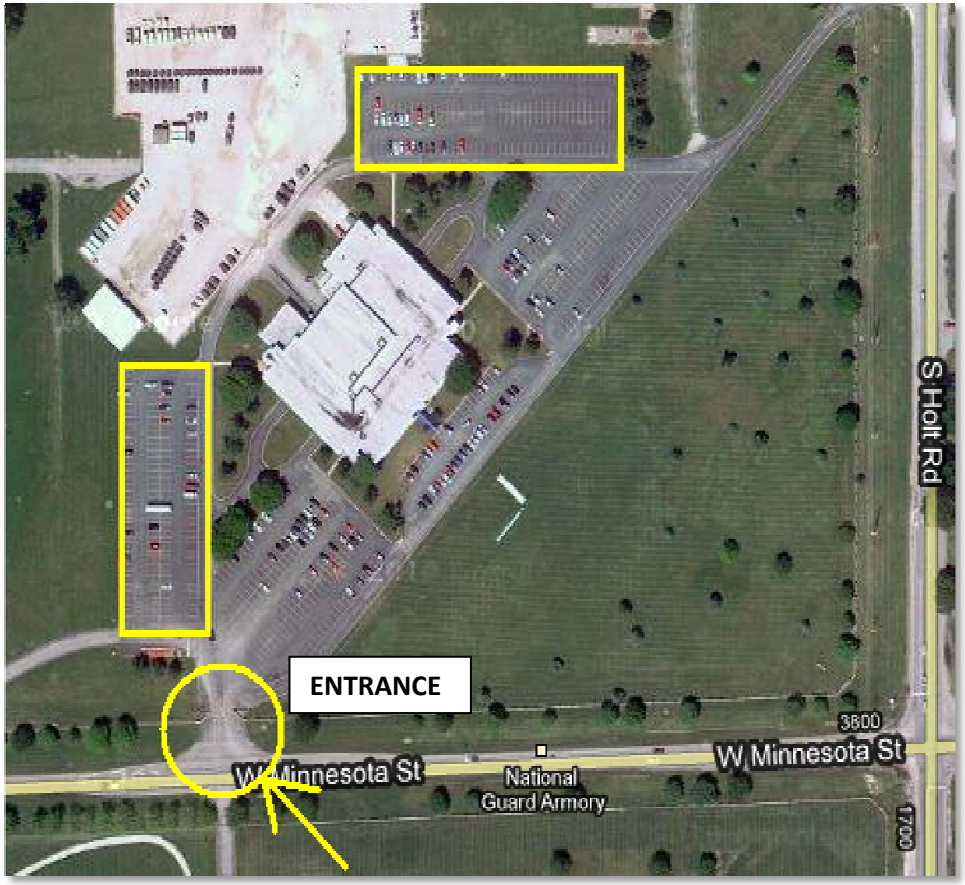

Stout Field

3912 W. Minnesota Avenue

Highlighted parking areas are designated VA parking.

Parking at Stout Field will close on October 1, 2011